Mominette (New French Schottische)

- or the Plane Tree
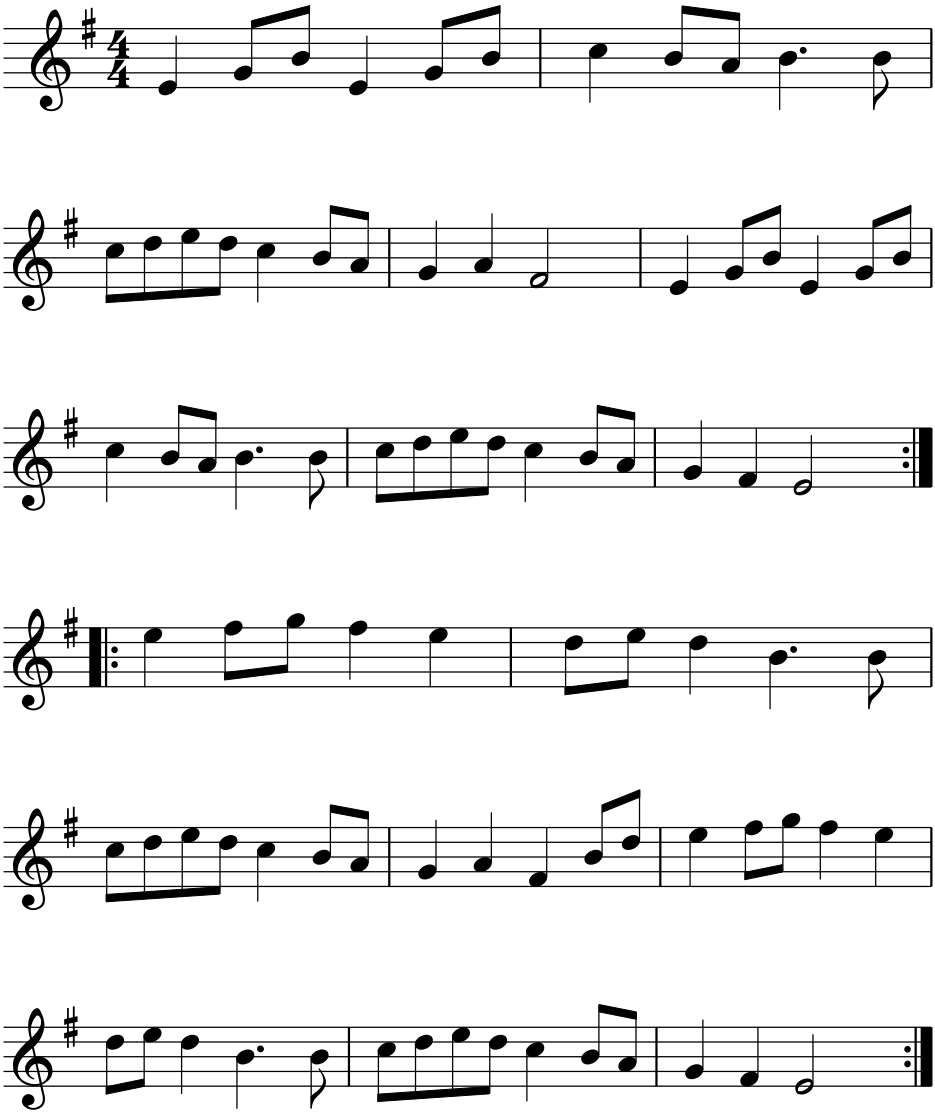
barndance